

MENGGONFIGURASI JARINGAN LOCAL

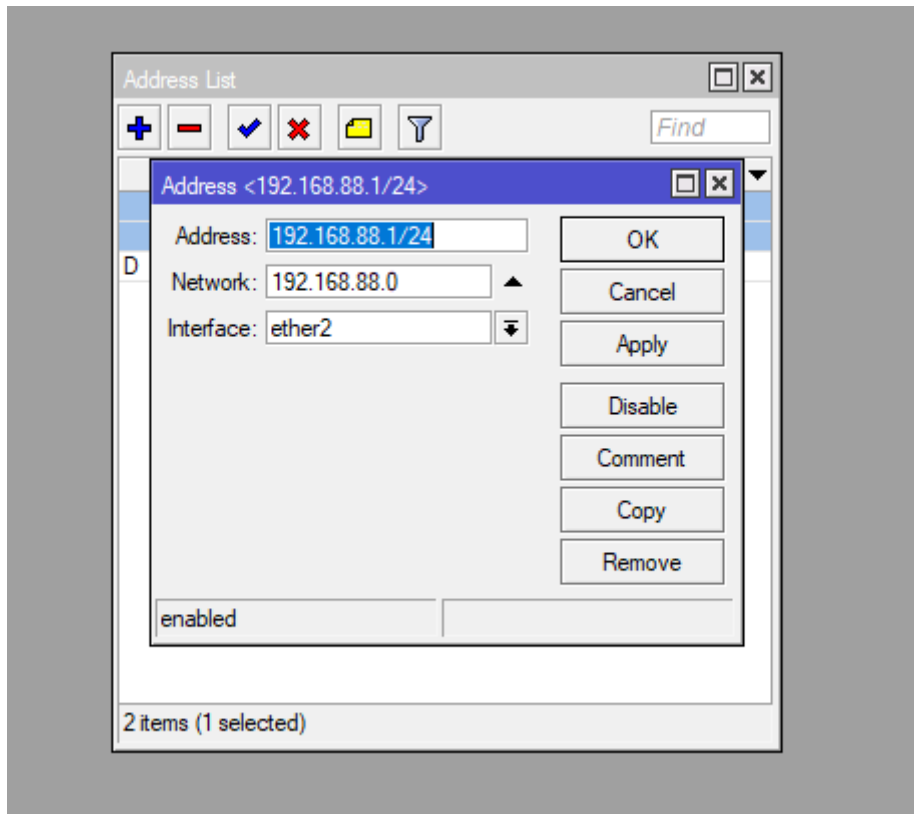

Ether2 IP Address = 192.168.88.1/24

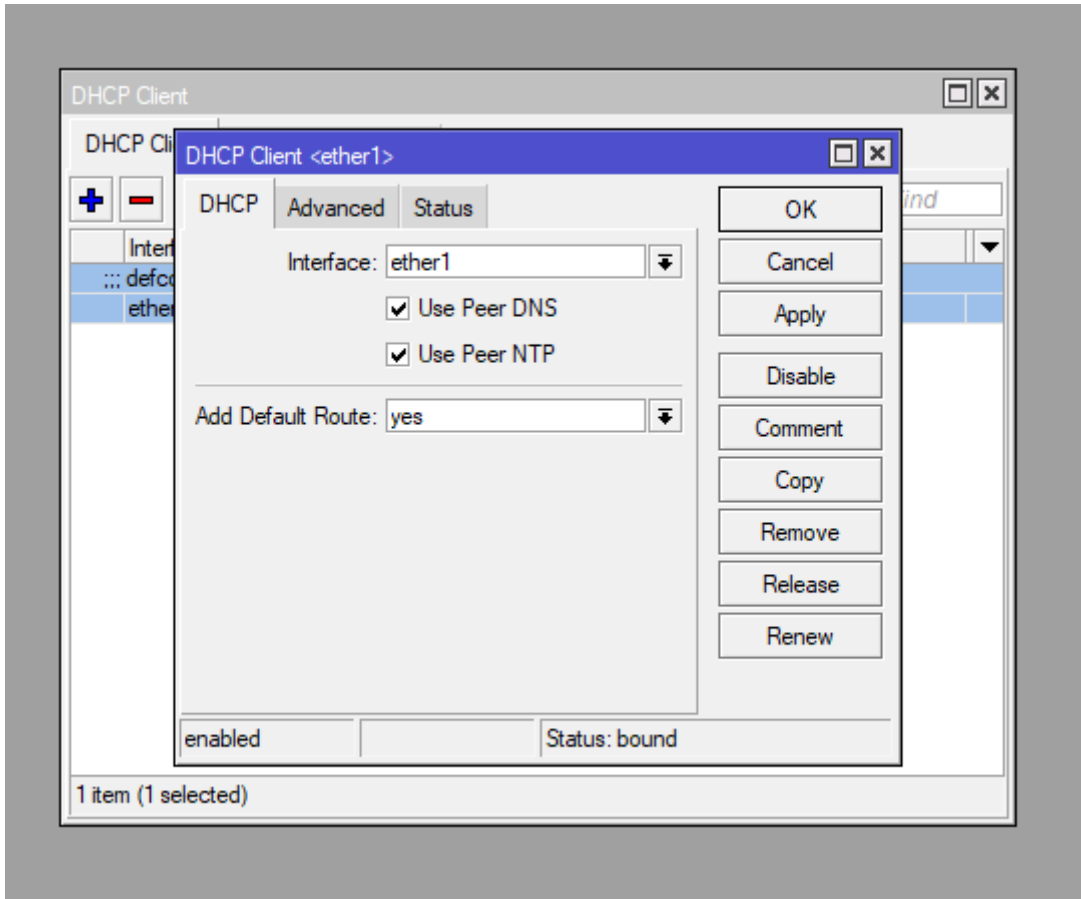

Buat DHCP Pool Ether2

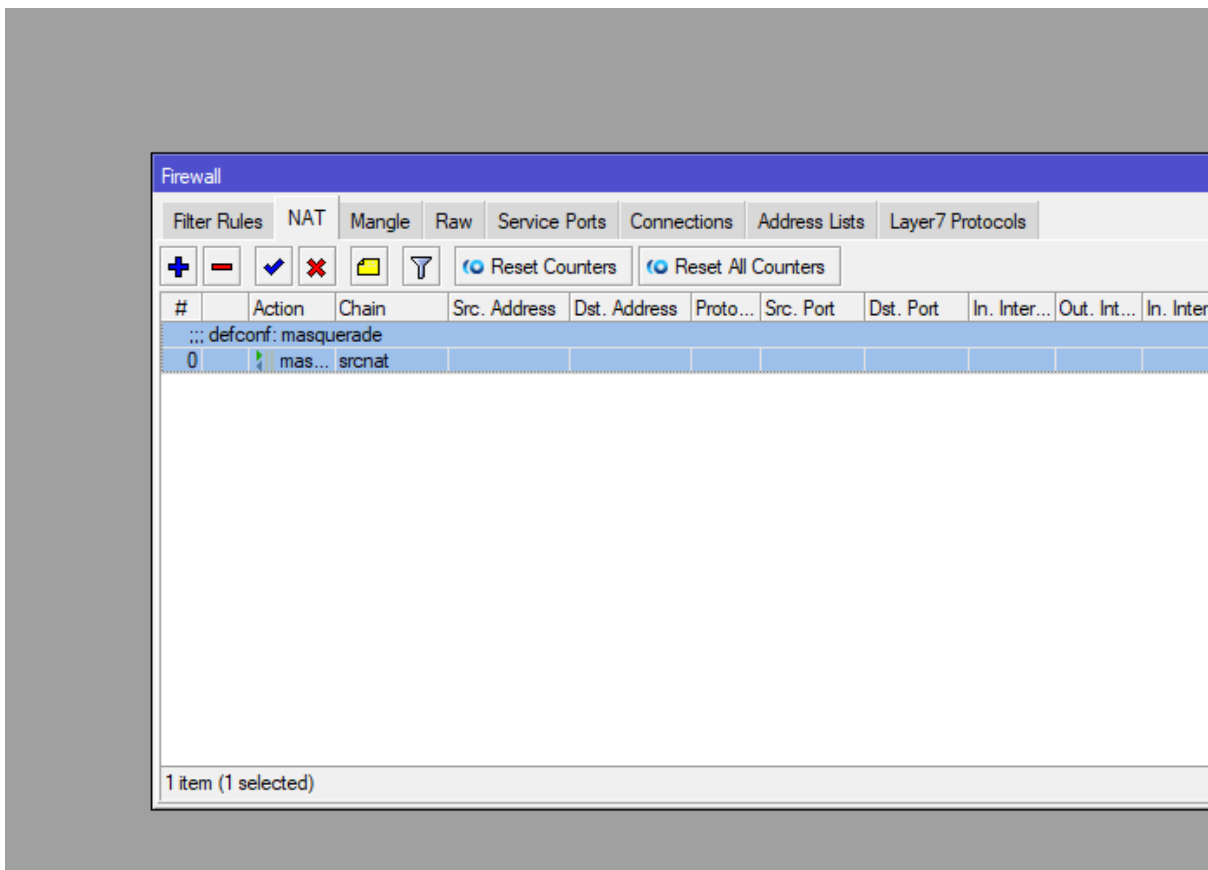

Buat NAT agar bisa diakses oleh komputer lain

Management Bandwidth

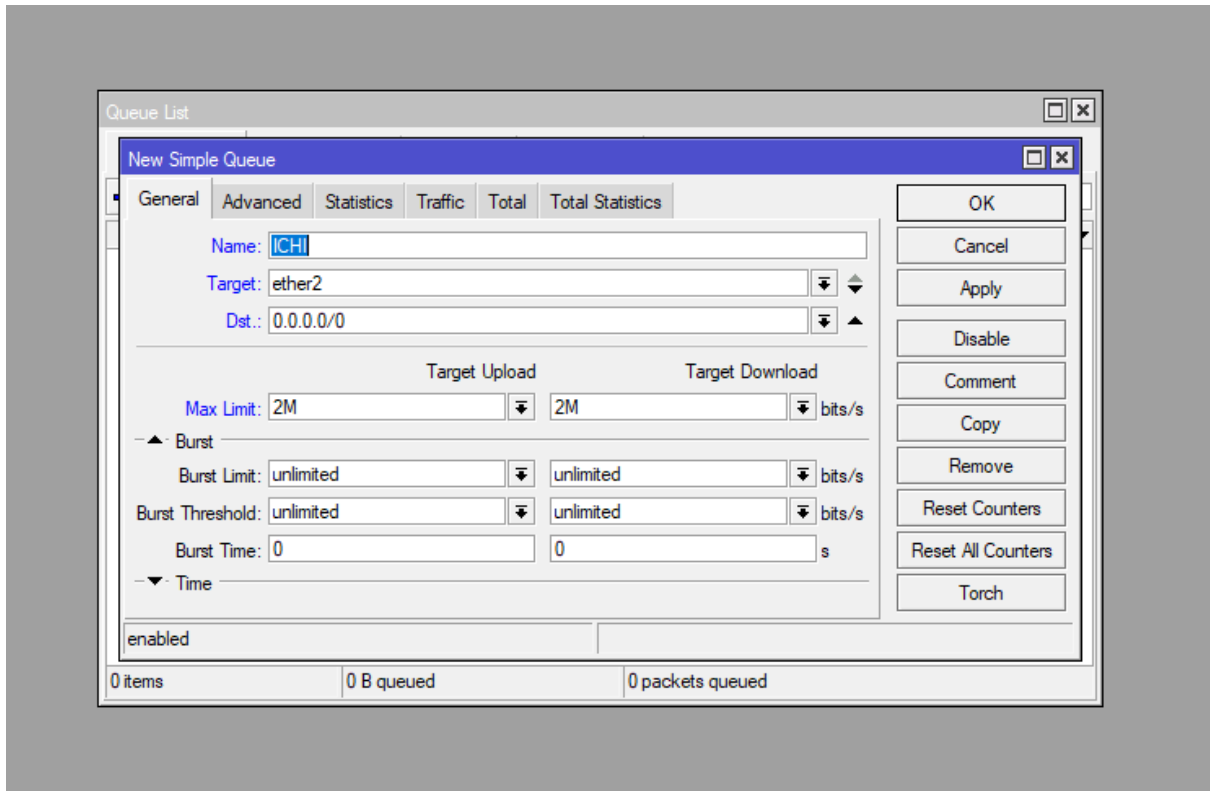

Ether2 IP Address = 192.168.88.1/24

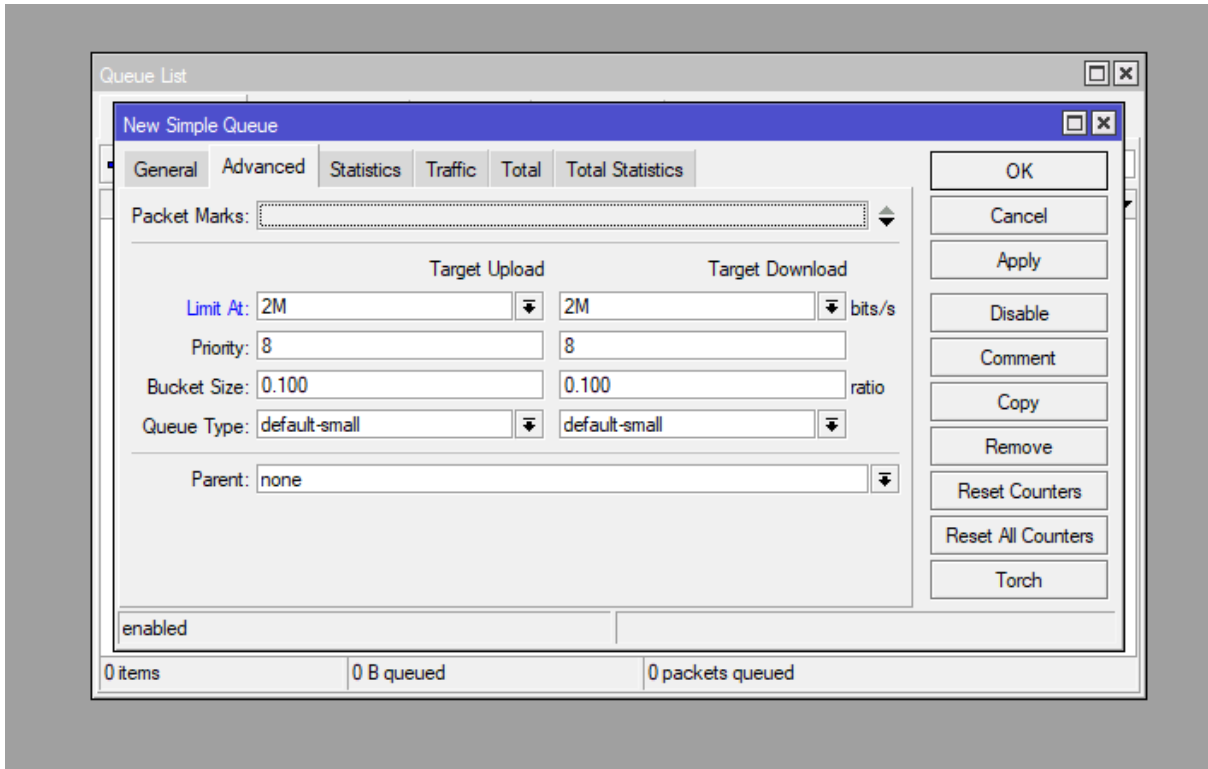

Bandiwtch Upload : 1 MB Download : 1 MB

Buat firewall yang memblokir SITUS FACEBOOK

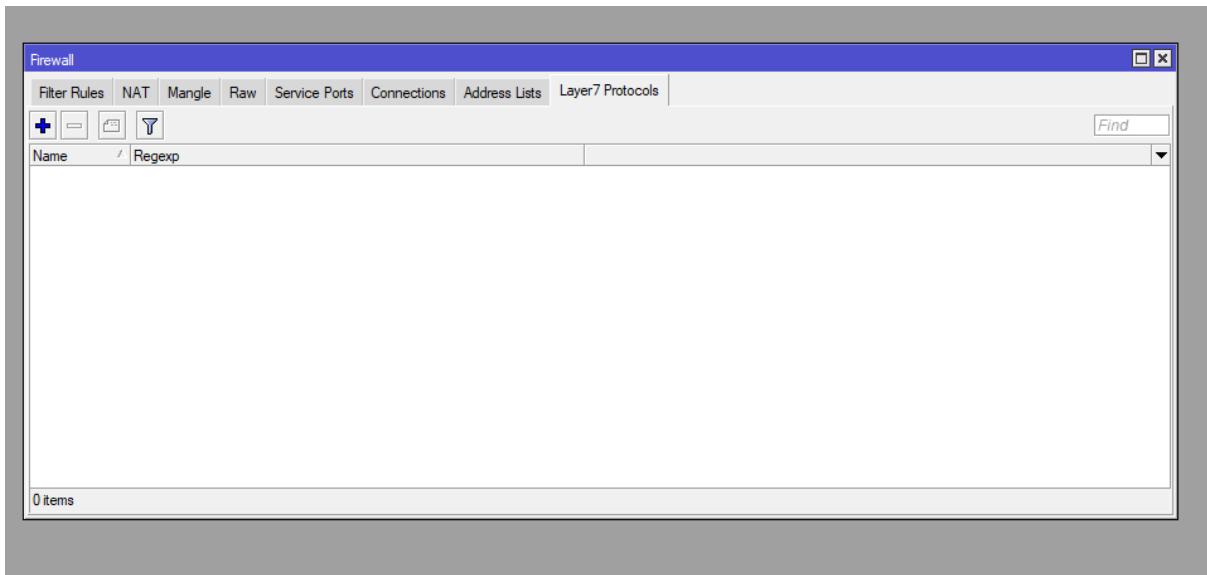

PERTAMA TAMA BUKA LAYER 7

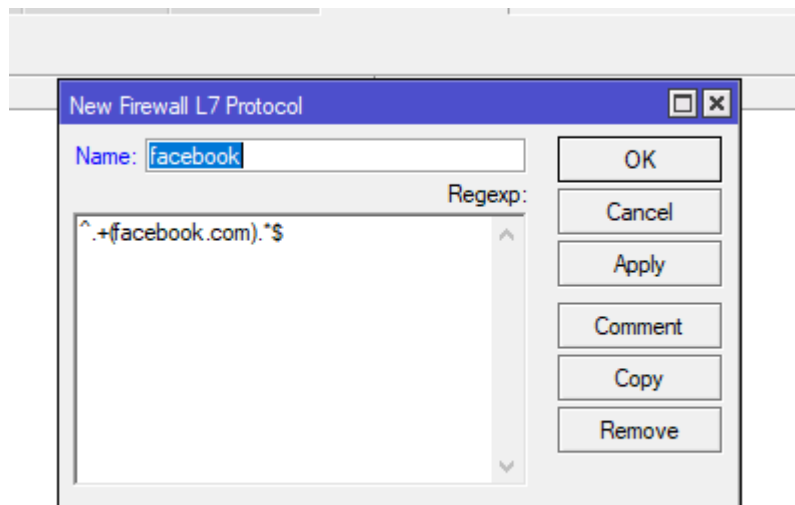

KEDUA KITA ISI SYNTAX

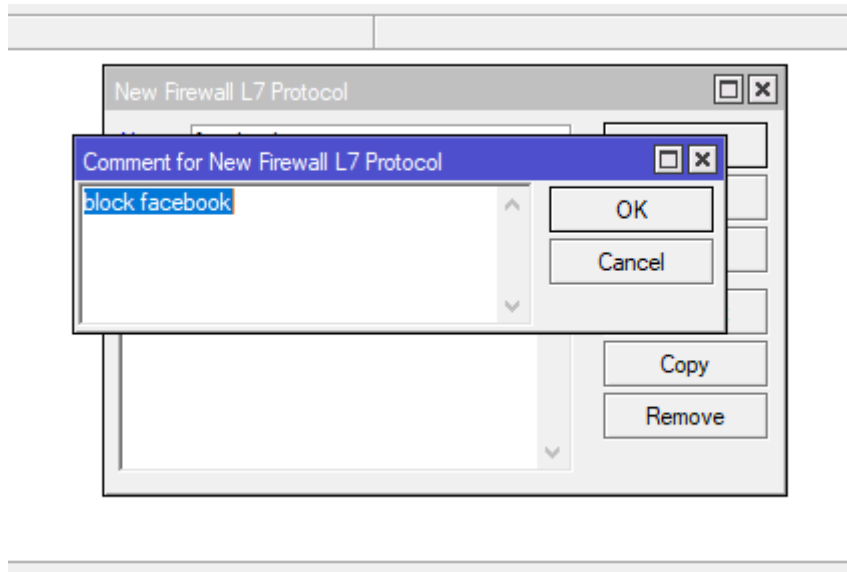

KEMUDIA ISI COMMENT BLOCK NAMA SITUS YANG ANDA MAU BLOCK

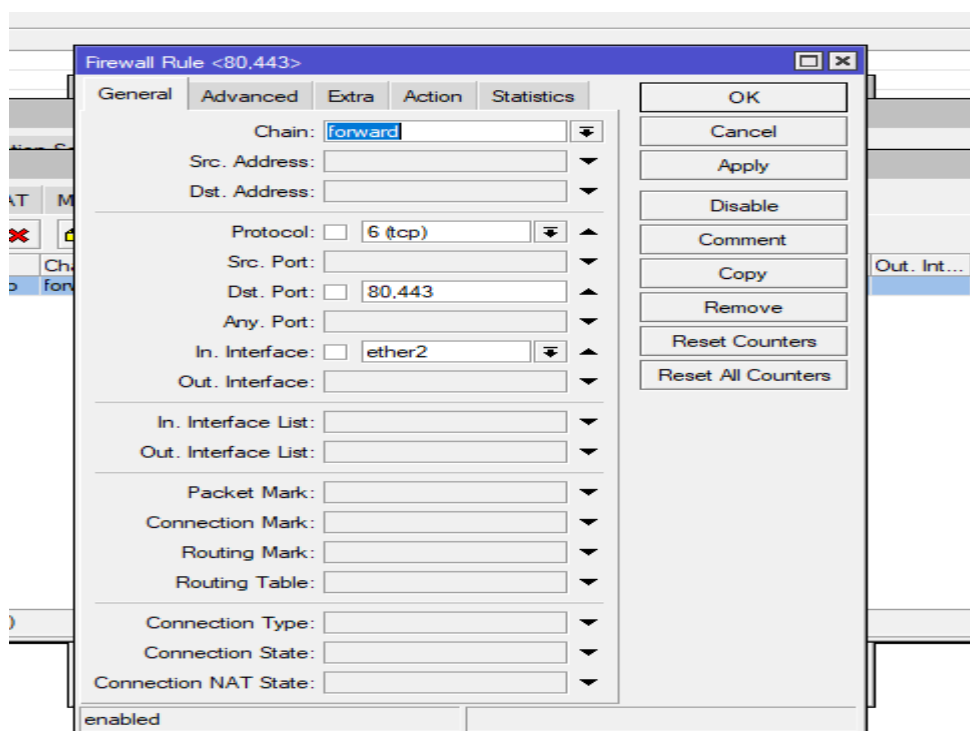

Dan isi general

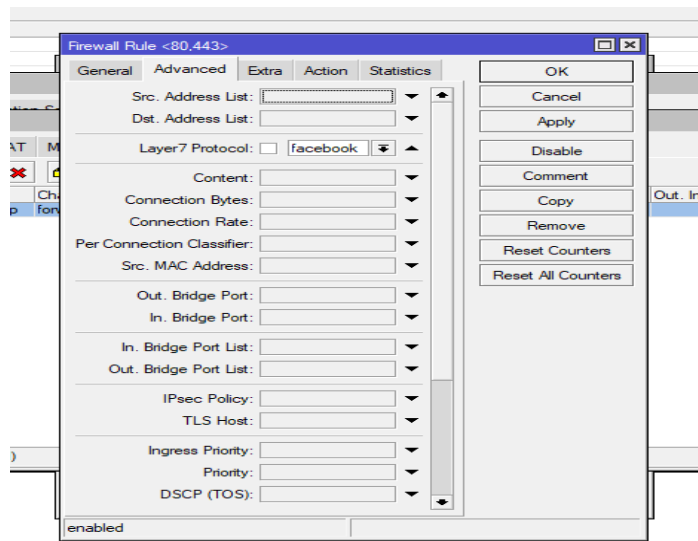

Lalu ke ADVANCECLICK LAYAR 7

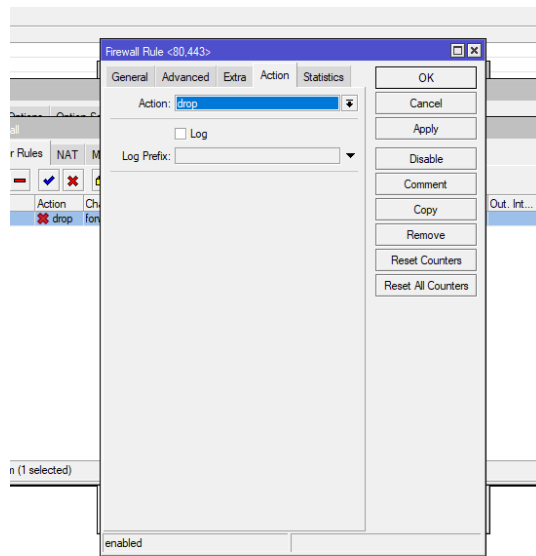

DAN SELESAI KITA LIHAT HASILNYA



Situs ini tidak dapat dijangkau

facebook.com membutuhkan terlalu banyak waktu untuk merespons.

Coba:

- Periksa sambungan
- Periksa proxy dan firewall
- Jalankan Diagnostik Jaringan Windows

ERR_CONNECTION_TIMED_OUT

Muat ulang

Detail

DAN BERHASIL

Buat firewall yang memblokir SITUS FACEBOOK

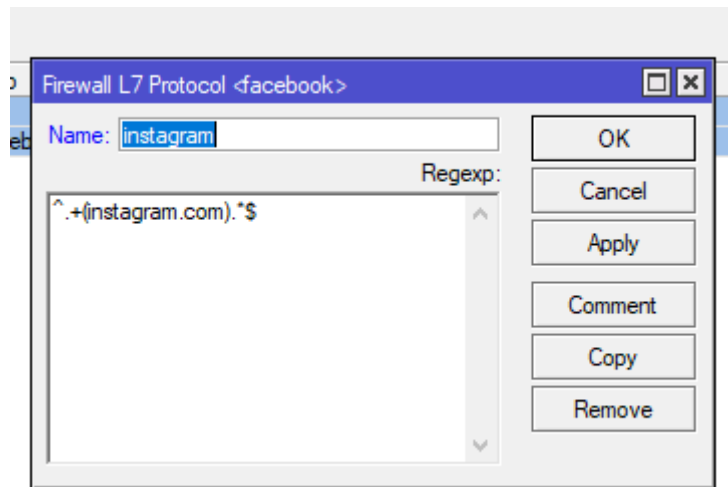

Firewall L7 protocol

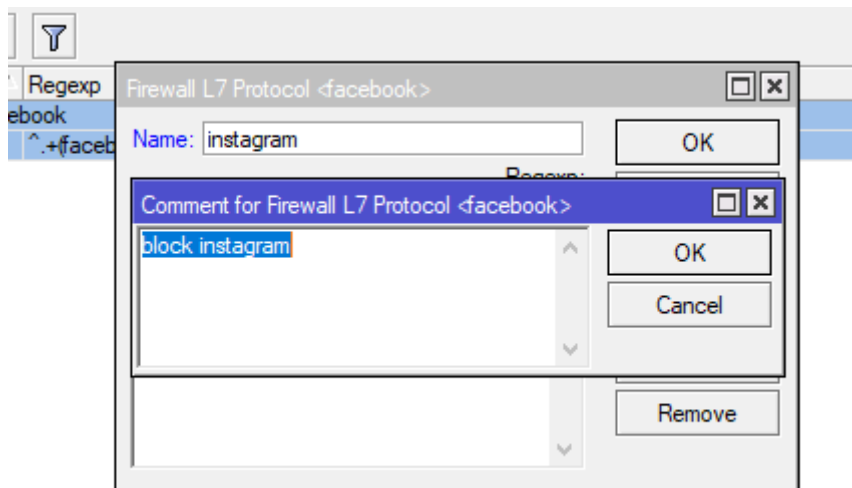

COMMENT "BLOCK INSTAGRAM"

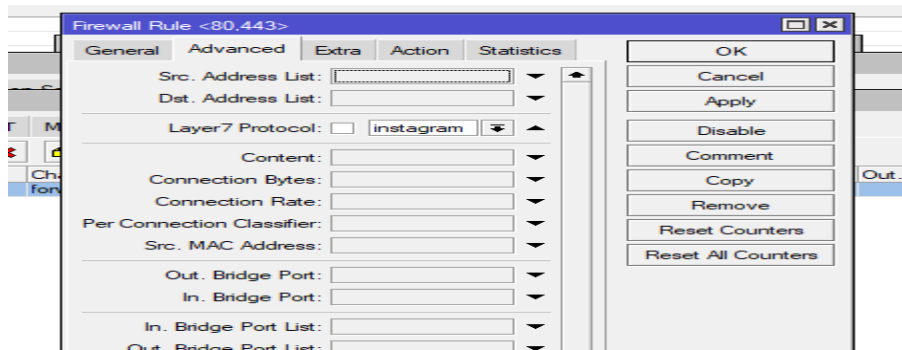

KEMUDIAN KE ADVANCE

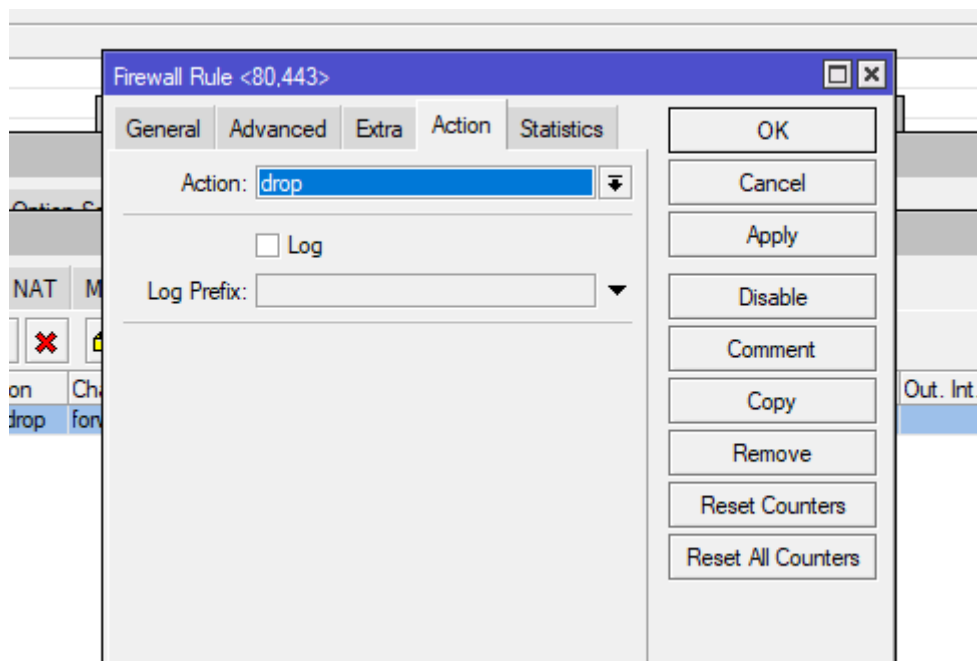

“DROP”

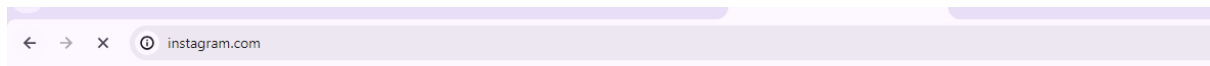

Situs ini tidak dapat dijangkau

www.instagram.com membutuhkan terlalu banyak waktu untuk merespons.

Coba:

- Periksa sambungan
- Periksa proxy dan firewall
- Jalankan Diagnostik Jaringan Windows

ERR_CONNECTION_TIMED_OUT

Muat ulang

Detail

Dan ini hasilnyaaaa

Nama: Indah Sulistiani